

| GROUND FLOOR | |
|--------------|--------------|
| AREA | COVERED AREA |
| PAVING | 3,362 SFT. |
| COMMON HALL | 1,373 SFT. |
| GYM ROOM | 630 SFT. |
| COMMON SPACE | 1,007 SFT. |

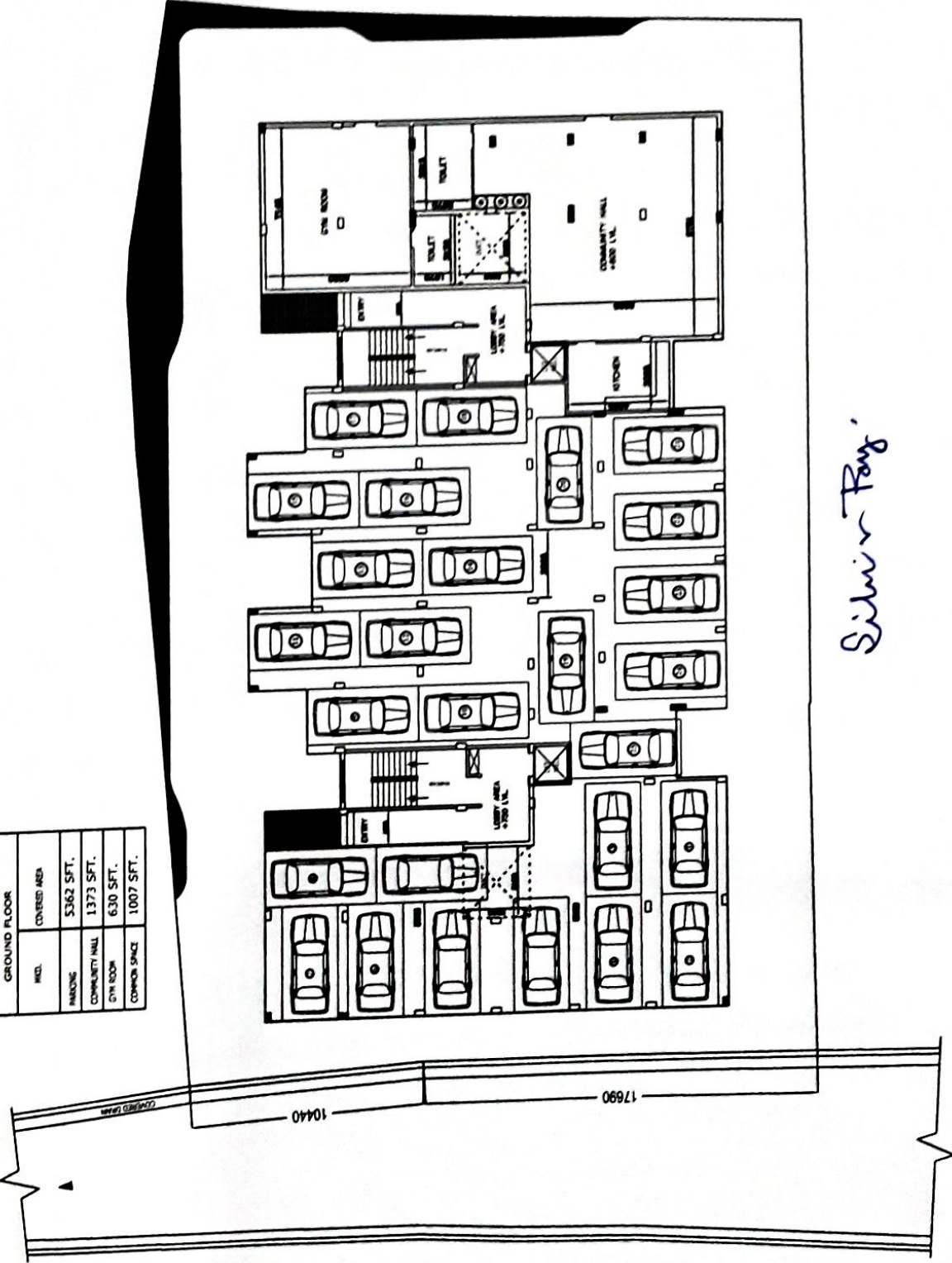

Silver Bay

| | | | | |
|--|------------------------------|--|-------|-----------|
| PROJECT: "RESIDENCY G+5" PROPOSED G+5 STOREYED RESIDENTIAL BUILDING | GROUND FLOOR PLAN IN SITE | ARCHITECT: DJ CONSULTANTS & ASSOCIATES | SCALE | SHEET NO: |
| | | | NTS | DATE: |
| | | | | REVISION: |